



J

**AL JAWDAH
CATALOGUE**



Since its establishment, the company has specialized in the design and construction of prefabricated buildings and units using the advanced Cold-Formed Steel (CFS) system, delivering high durability, speed, and superior quality standards.

Our Success Partener

The Begining 2017

Al Jawda Company is proud to have delivered a wide range of residential, commercial, and service projects across different Emirates and internal regions of the UAE with high precision and reliable delivery timelines

KABRI
International Co. L.L.C



حكومة أم القيوين
GOVERNMENT OF UMM ALQUWAIN



ATC
التراث للأصيل للتقاولات ش.ذ.م.م
Al Turath Al Aseel Contracting L.L.C.



الراسخون للعقارات
AL RASIKHOON REAL ESTATE

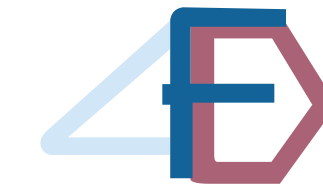

Fourth Dimension

Gerard

57



DRAYA
COFFEE ROASTERY



EFATE
ELECTRONIC WASTE MANAGEMENT

espresso



تسهيل
TAS-HEEL

PRESIGE
CONSTRUCTIONSLLC

Bec مجموعة شركات بكين الإمارات
BEIJING EMIRATES GROUP OF COMPANIES

TECHNOMAK
ENGINEERING, PROCUREMENT, MANUFACTURING & CONSTRUCTION



Project 1

Majlis with W.B Area with toilet

- **Location:** AL SHARJAH Villa
- **Total Built:** Up Area: 112square meters
- **Size:** 16mtr X7mtr
- **Interior Layout:** building outside villa
- **Special Features:** Glass facade, collaborative workspaces, highly efficient and energy-saving air conditioning, full interior ceiling decoration, high-quality hotel bathroom finishes _chilling hight 300 cm



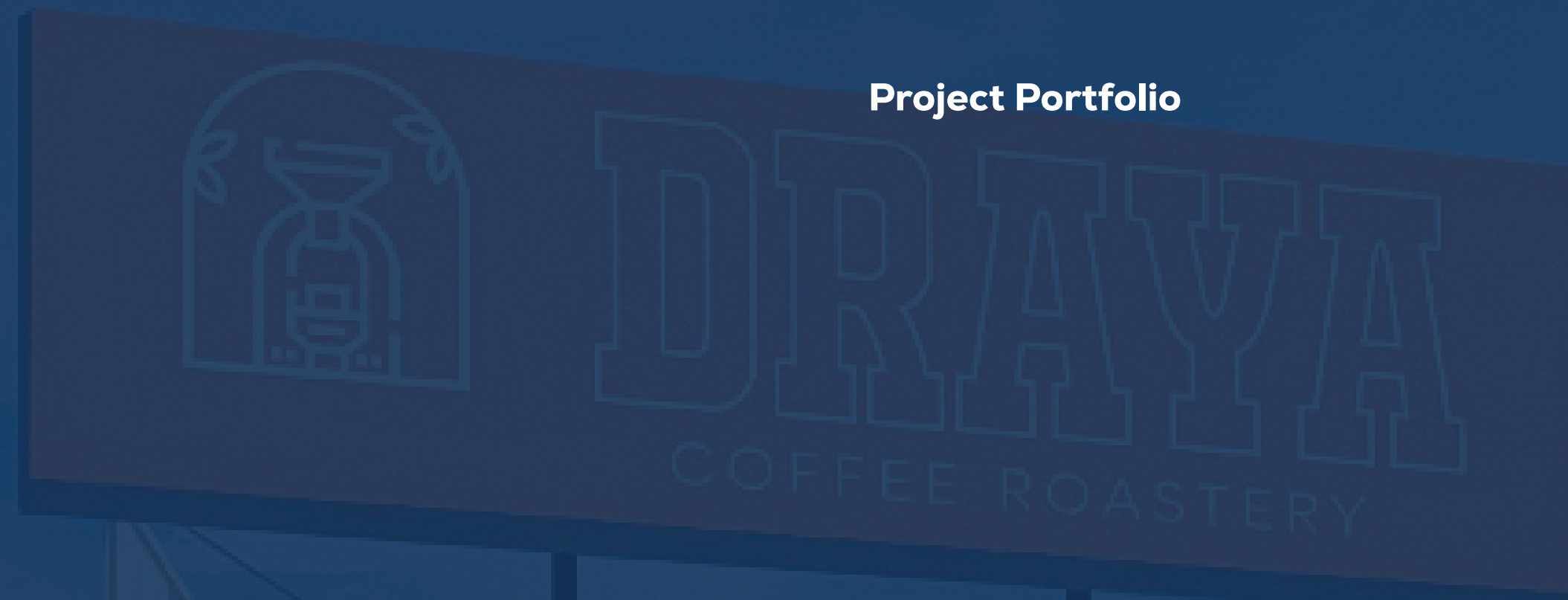

Project 2

Restaurant Brand Draya Coffee

- **Location:** Al Ain- ZOO garden
- **Total Built:** 15 square meters (6Mtr x2.5Mtr)
- **Interior Layout:** restaurant and Washbasin Area, kitchen Area
- **Special Features:** stanless steel Al wall internal , highly efficient and energy-saving air conditioning, Hood Q.F

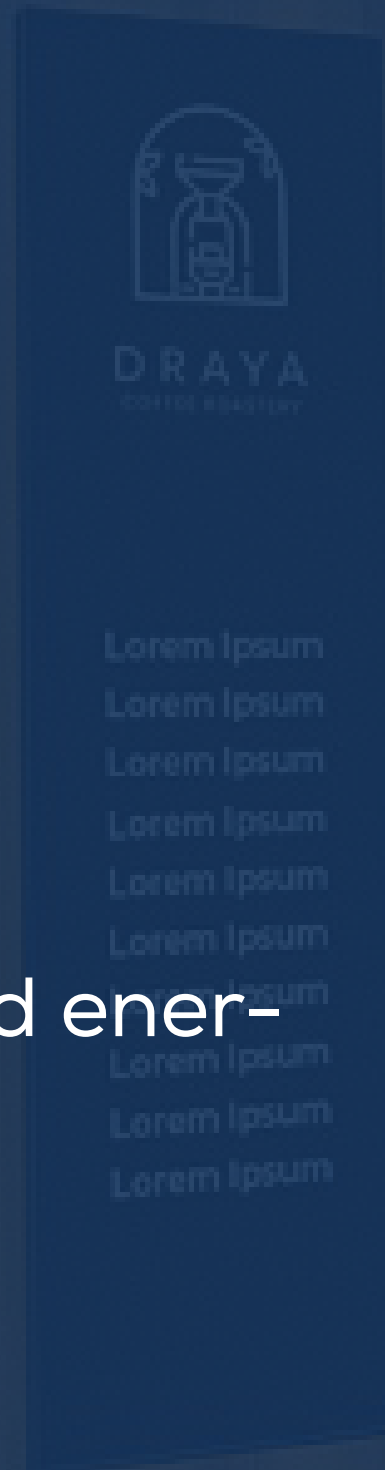





Project 3

Restaurant Brand Estikana & RAQAQ

- **Location:** Dubai
- **Total Built:** 28 square meters (8.5 Mtrx3.30mtr)
- **Interior Layout:** restaurant and, kitchen Area,with toilet outside
- **Special Features:** stanless steel Al wall internal , highly efficient and energy-saving air conditioning, Hood Q.Fand floor ceramic



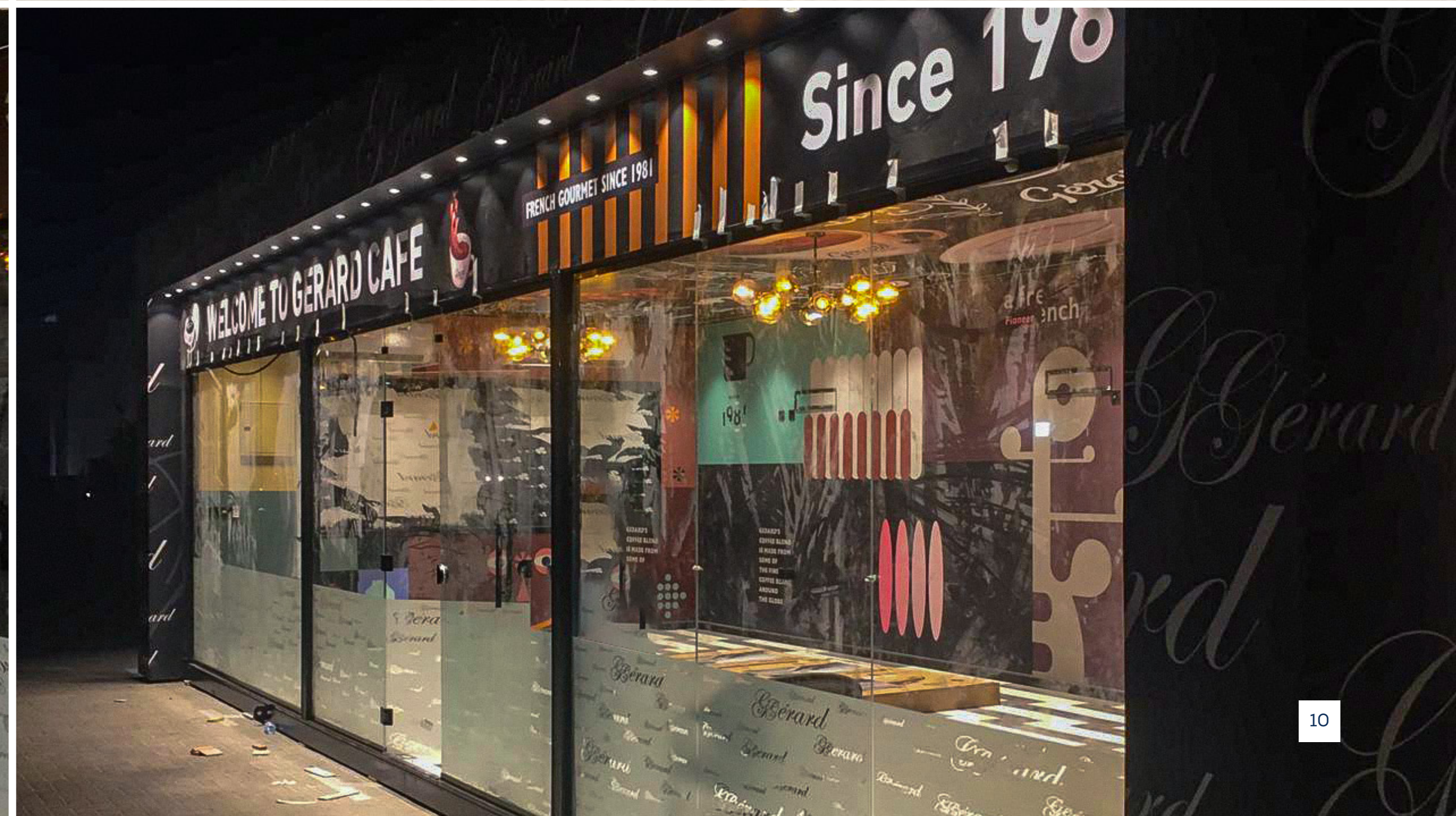

Project 4

Restaurant Brand E18 Coffee

- **Location:** RAK
- **Total Built:** 15 square meters (6.50 Mtrx3.50Mtr)
- **Interior Layout:** restaurant and, kitchen Area,with toilet outside
- **Special Features:** stanless steel Al wall internal , highly efficient and energy-saving air conditioning, Hood Q.Fand floor ceramic



Project 5

Modular Building Vip

- **Location:** Dubai
- **Total Built:** 213 square meters
- **Interior Layout:** living room with dining area with lobby and Two master room with toilets and laundry room with washbasin Area With small kitchen and maid room and store and office
- **Special Features:** Glass facade, collaborative workspaces, highly efficient and energy-saving air conditioning, full interior ceiling decoration, high-quality hotel bathroom finishes _chilling hight 300 cm with A/C spilt unit





Project 6

Modular Chalet Directly on The Sea

- **Location:** Abu Dhabi
- **Total Built:** 101 square meters
- **Interior Layout:** Chalet sea
- **Special Features:** Glass facade, collaborative workspaces, highly efficient and energy-saving air conditioning, full interior ceiling decoration, high-quality hotel bathroom finishes _chilling hight 300 cm with JRC frame



Project 7

Modular Study Room with Toilet with Pantry

- **Location:** Dubai _Albrari
- **Total Built:** 136 square meters (8Mtr x4.50 Mtr)
- **Interior Layout:** building Roof top the villa
- **Special Features:** Glass facade, collaborative workspaces, highly efficient and energy-saving air conditioning, full interior ceiling decoration, high-quality hotel bathroom finishes _chilling hight 300 cm



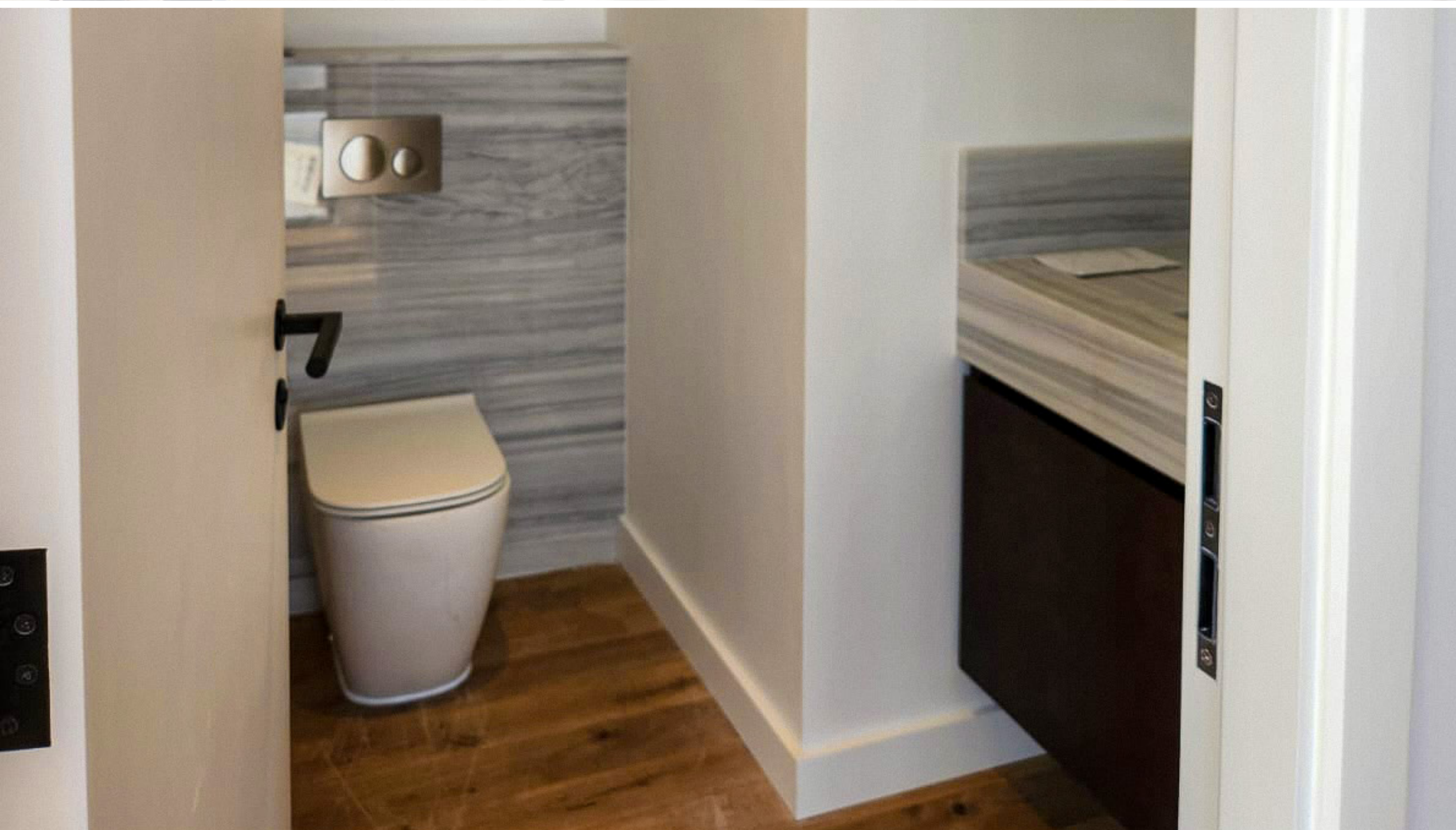

Project 8

Modular Building Vip

- **Location:** Dubai _ Nad Al Sheba 2
- **Total Built:** 161 square meters
- **Interior Layout:** living room with dining area with lobby and Two master room with toilets and laundry room with washbasin Area With kitchen eland
- **Special Features:** Glass facade, collaborative workspaces, highly efficient and energy-saving air conditioning, full interior ceiling decoration, high-quality hotel bathroom finishes _chilling hight 300 cm with A/C spilt unit



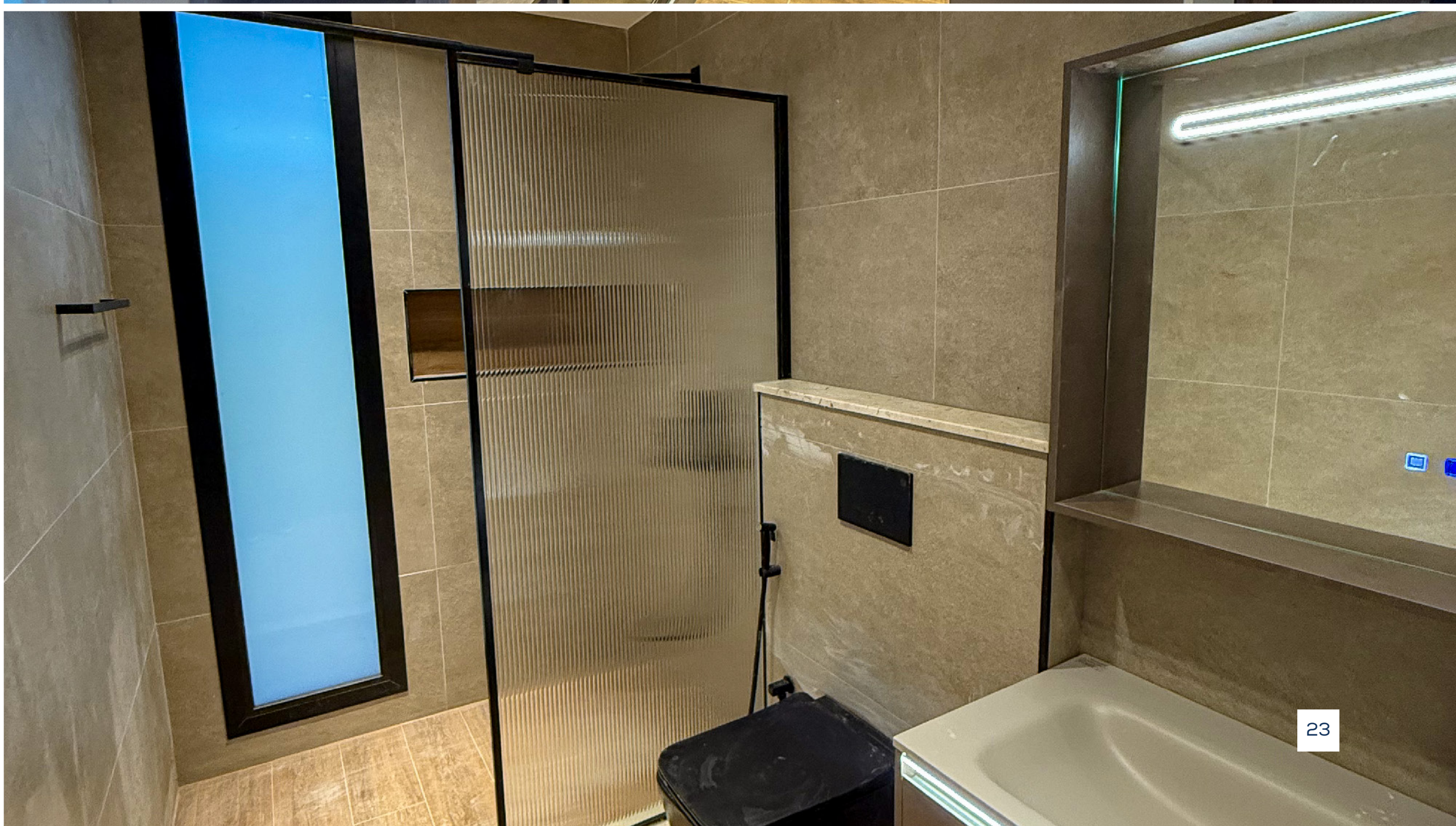

Project 9

Modular Building

- **Location:** Abu Dhabi Khalifa A
- **Total Built:** 164 square meters
- **Interior Layout:** Majlis with dining Room with washbasin Area with toilet And kitchen
- **Special Features:** Glass facade, collaborative workspaces, highly efficient and energy-saving air conditioning, full interior ceiling decoration, high-quality hotel bathroom finishes _chilling hight 300 cm with A/C spilt unit





Project 10

LGS / CFS BUILDINGS

Offering all-round advantages, the LGS / CFS building is not only lighter but also more appealing in terms of quality, cost and durability of the structure. Bespoke design, offsite construction and fast-track installation have contributed to its growth & acceptance worldwide.





Project 11

Prefabricated Building

Designed for a vast array of onshore and offshore applications, our modular systems are designed and fabricated in UAE. Fully certified for worldwide use and built to the highest standards we utilize many key components that are fabricated in-house



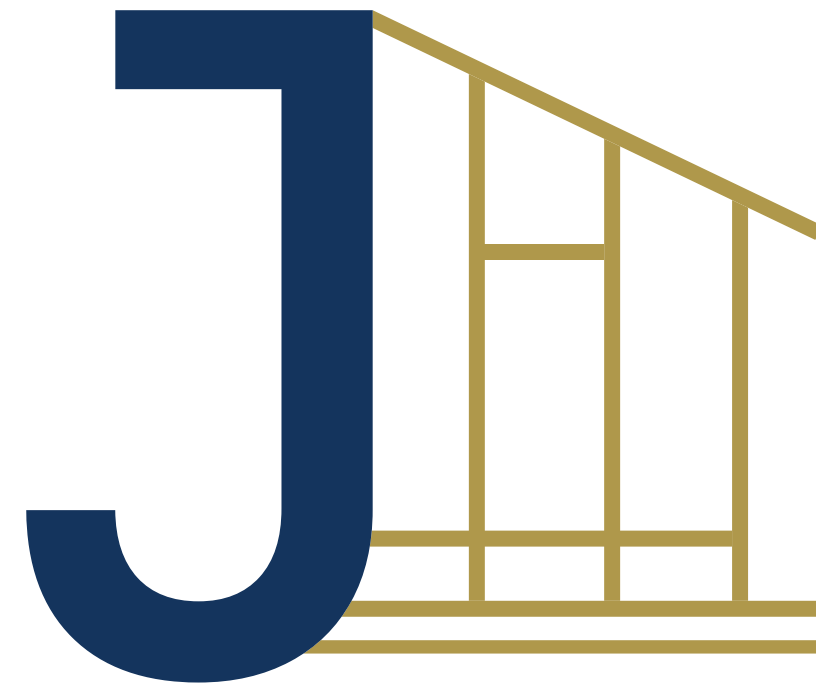

Address Industrial Area – Al Sajaa, Sharjah
United Arab Emirates

Phone 0545883331

E-Mail Info@aljawdah-ae.com

Website www.aljawdah-ae.com